

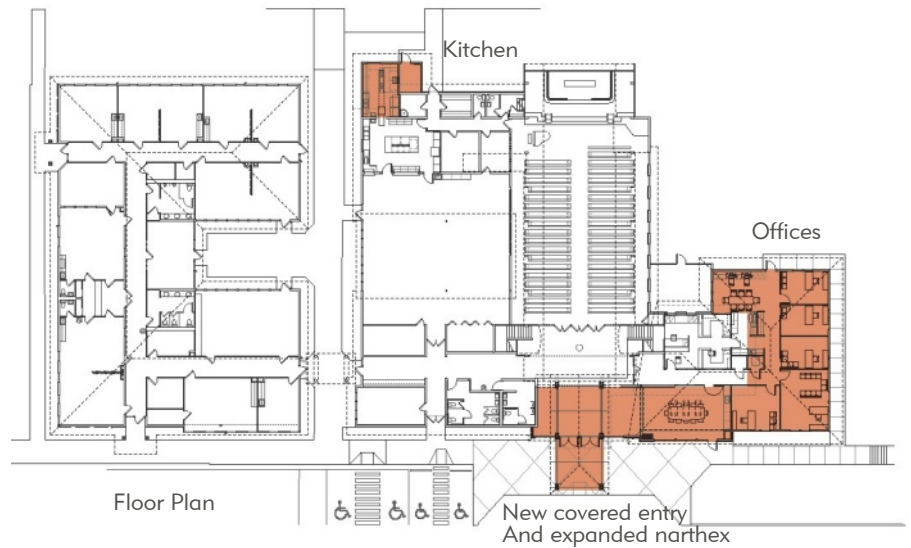

Exterior View from Street



New Covered Entry



Floor Plan

New covered entry
And expanded narthex



Master Site Plan

The first phase of our master plan for Zion Lutheran consisted of 3350 SF in additions, including new covered drop-off, expanded narthex and offices, and a shared conference room. We also expanded the existing kitchen and retrofitted it with commercial equipment.

We located the addition on the side closest to the street to maximize visibility and to keep the rest of the site open for future expansion. The design of the addition harmonized with the existing church architecture.

This was a successful team build project where the contractor was an integral part of the design process, providing valuable input on constructability, value engineering and cost estimating.

