



Covered Entry



Exterior View of Addition



Multipurpose Room Interior

This is the first phase of a master plan we did for Silverdale Lutheran. The free-standing addition includes a 2900 SF multipurpose room and 8 classrooms. The building is approximately 8800 SF.

We designed this building with the entrance oriented towards a common lawn area to give a sense of common identity to an otherwise spread-out plan. We also turned the building at an angle and used bold colors to give a distinctive and inviting appearance.

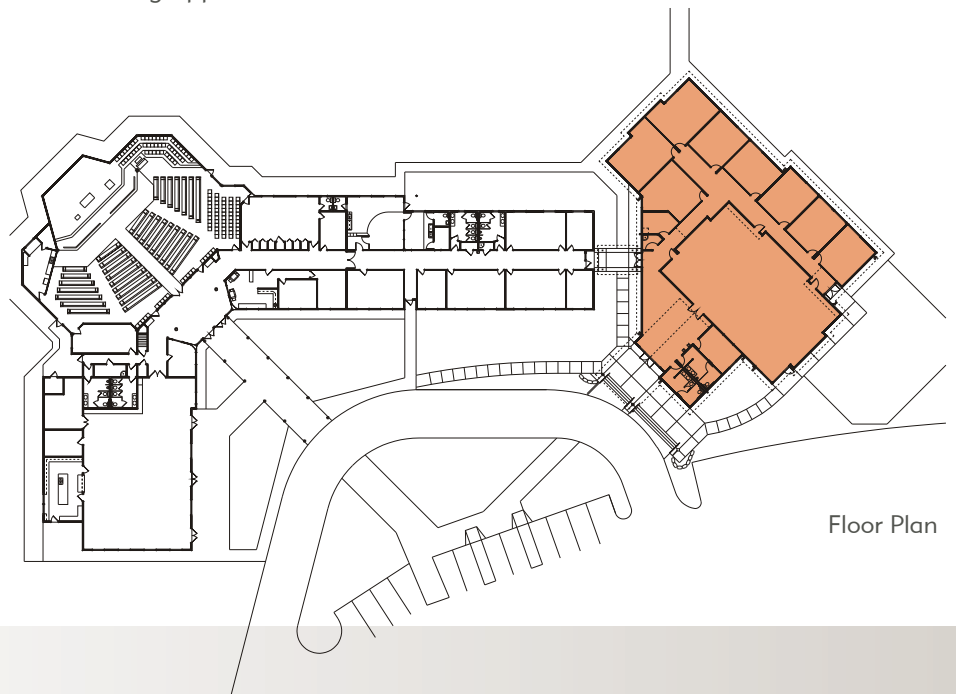

Floor Plan